

Parcel 87

179 Hillside Dr, Town of Carrollton



Status: Active
Roll Section: Taxable
Swis: 042400
Tax Map ID #: 110.001-2-6
Account #: 0322
Property Class: 210 - 1 Family Res
Site: RES 1
In Ag. District: No
Site Property Class: 210 - 1 Family Res
Zoning Code: 01
Neighborhood Code: 24050

Total Acreage/Size: 85 x 90
Land Assessment: 2016 - \$3,500
Full Market Value: 2016 - \$11,494

School District: Allegany - Limestone
Total Assessment: 2016 - \$10,000

Living Area: 1,729 sq. ft.
Additional Story Area: 0 sq. ft.
Finished Basement: 0 sq. ft.
Building Style: Old style
Bedrooms: 6
Fireplaces: 0
Porch Type: Porch-enclosed
Basement Garage Cap: 1
Overall Condition: Poor
Year Built: 1940

First Story Area: 988 sq. ft.
3/4 Story Area: 741 sq. ft.
Number of Stories: 1.7
Bathrooms (Full - Half): 1 - 0
Kitchens: 1
Basement Type: Partial
Porch Area: 70.00
Attached Garage Cap: 0.00 sq. ft.
Overall Grade: Average

Structure	Size	Grade	Condition	Year
Porch-enclosed	10 x 7	Average	Normal	1940
Porch-enclosed	7 x 6	Average	Normal	1940
Porch-covered	128 sq. ft.	Average	Normal	1940

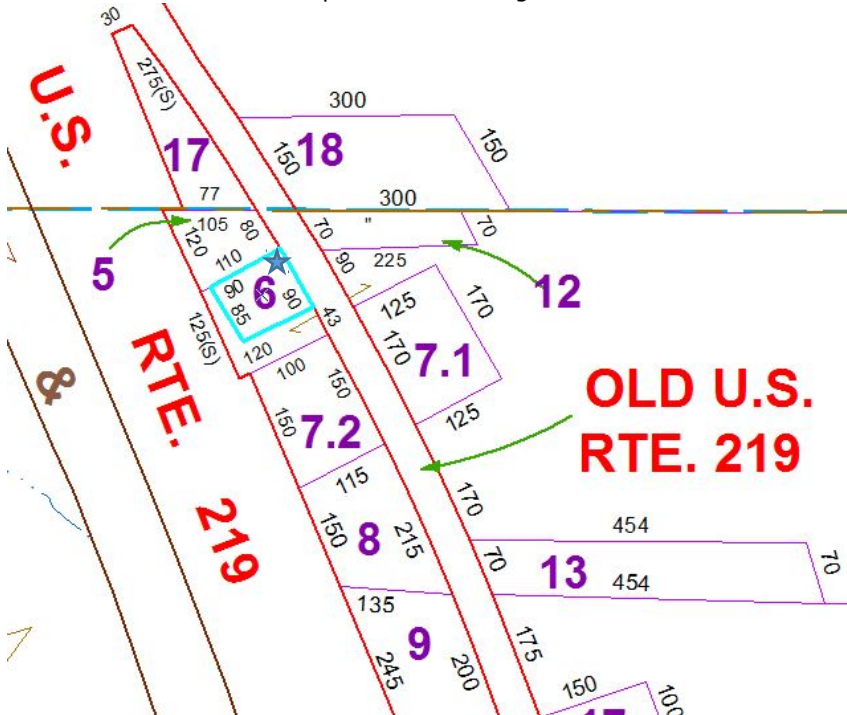

Approximate Yearly Taxes

School	\$212
Town/County	\$202
Total	\$414