

Parcel 326B

12333 Mackinaw Rd, Town of Perrysburg



Status: Active
Roll Section: 1
Swis: 047000
Tax Map ID #: 7.002-1-23.1
Account #: 0450
Property Class: 270 - Mfg. housing
Site: RES 1
In Ag. District: No
Site Property Class: 270 - Mfg. housing
Zoning Code: RR120
Neighborhood Code: 70350

Total Acreage/Size: 21.65
Land Assessment: 2016 - \$13,600
Full Market Value: 2016 - \$107,887
Living Area: 1,848 sq. ft.
Building Style: Ranch
Bedrooms: 3
Fireplaces: 0
Porch Type: Porch-open/deck
Overall Condition: Normal
Year Built: 1999

School District: Gowanda
Total Assessment: 2016 - \$76,600
First Story Area: 1,848 sq. ft.
Bathrooms (Full - Half): 1 - 1
Kitchens: 1
Basement Type: Full
Porch Area: 165.00
Overall Grade: Economy

Structure	Size	Grade	Condition	Year
Shed-machine	8 x 10	Economy	Normal	1999
Porch-open/deck	11 x 15	Economy	Normal	1999
Porch-open/deck	165.00 sq. ft.	Economy	Normal	1999

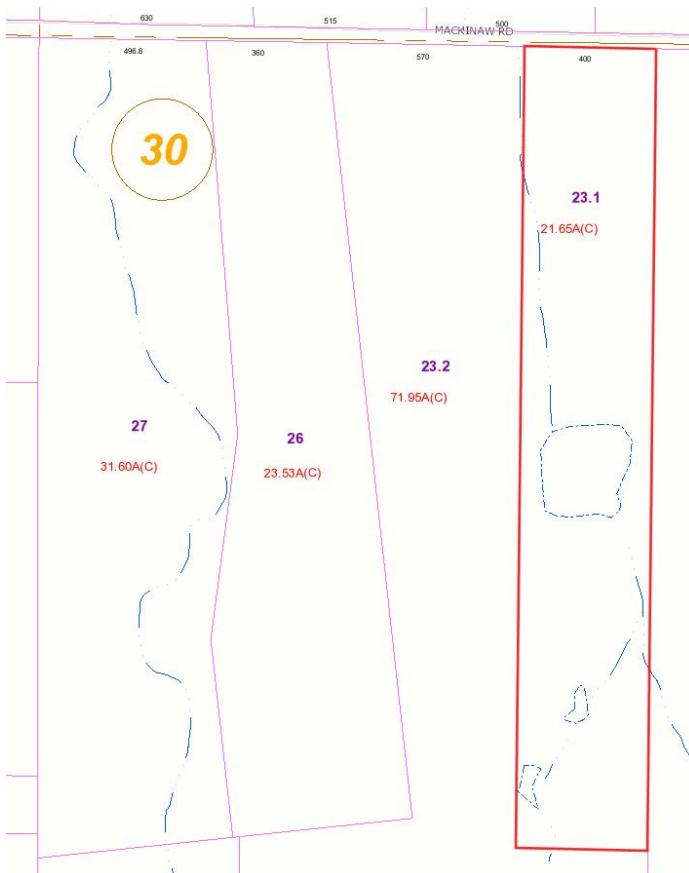

Approximate Yearly Taxes

School	\$ 1,961
Town/County	\$ 2,094
Total	\$ 4,055