

8188 South Hill Rd, Town of Otto



Status:	Active
Roll Section:	Taxable
Swis:	046800
Tax Map ID #:	36.009-2-37
Account #:	0272
Property Class:	210 - 1 Family Res
Site:	RES 1
In Ag. District:	No
Site Property Class:	210 - 1 Family Res
Zoning Code:	01
Neighborhood Code:	68050

Total Acreage/Size:	49.5 x 99
Land Assessment:	2016 - \$1,100
Full Market Value:	2016 - \$42,400

School District: Cattaraugus - Little Valley
Total Assessment: 2016 - \$42,400

Living Area:	900 sq. ft.
Second Story Area:	0 sq. ft.
Finished Basement:	0 sq. ft.
Building Style:	Old style
Bedrooms:	4
Fireplaces:	0
Porch Type:	Porch-open/deck
Overall Condition:	Normal
Year Built:	1840

First Story Area:	600 sq. ft.
Half Story Area:	300 sq. ft.
Number of Stories:	1.5
Bathrooms Full - Half:	1 - 0
Kitchens:	1
Basement Type:	Full
Porch Area:	180.00
Overall Grade:	Average

Structure	Size	Grade
Shed-machine	14 × 20	Economy
Porch-open/deck	10 × 18	Economy

Condition	Year
Fair	1900
Fair	1930

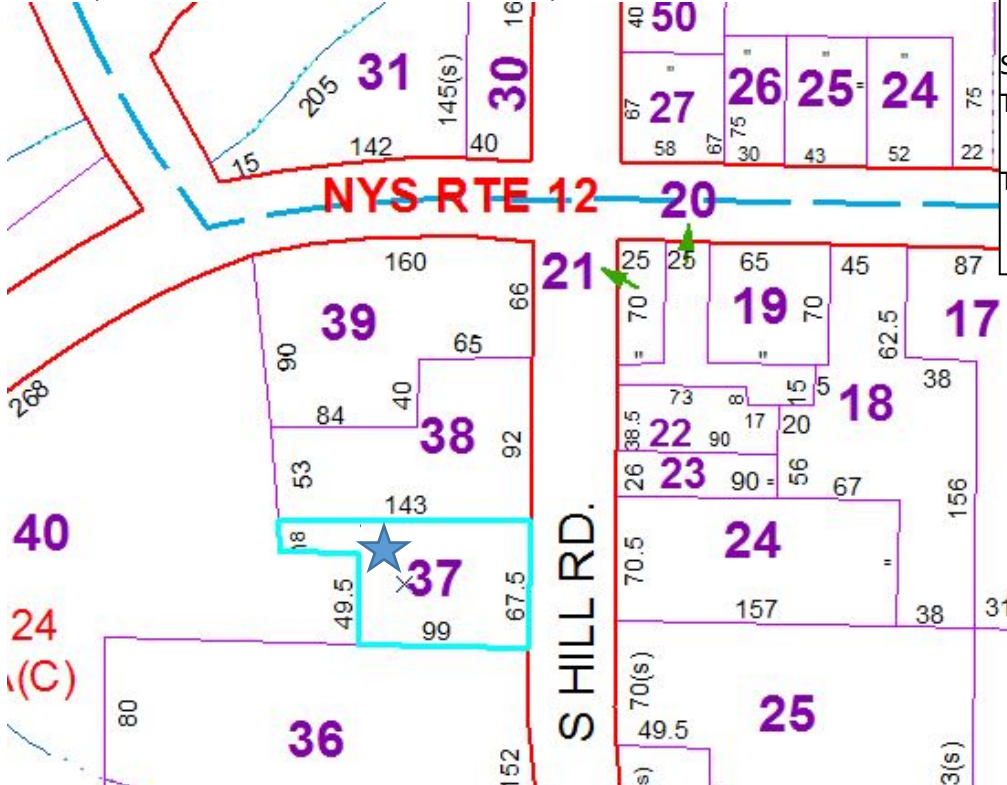

Approximate Yearly Taxes

School	\$ 654
Town/County	\$1,586
Total	\$2,240